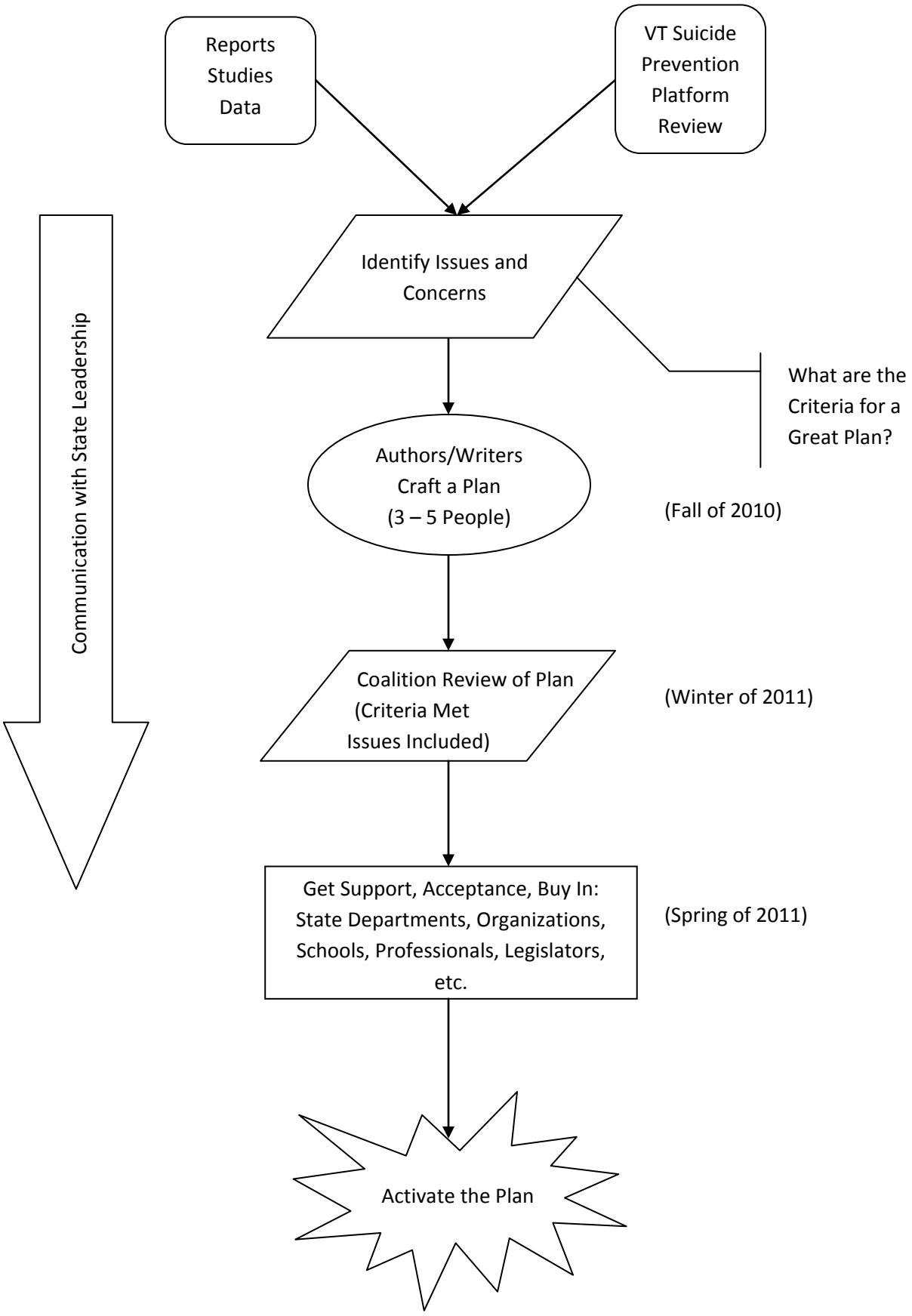Development of a Multi-Year Vermont Suicide Prevention Plan 9/2/10